Blues like Brown
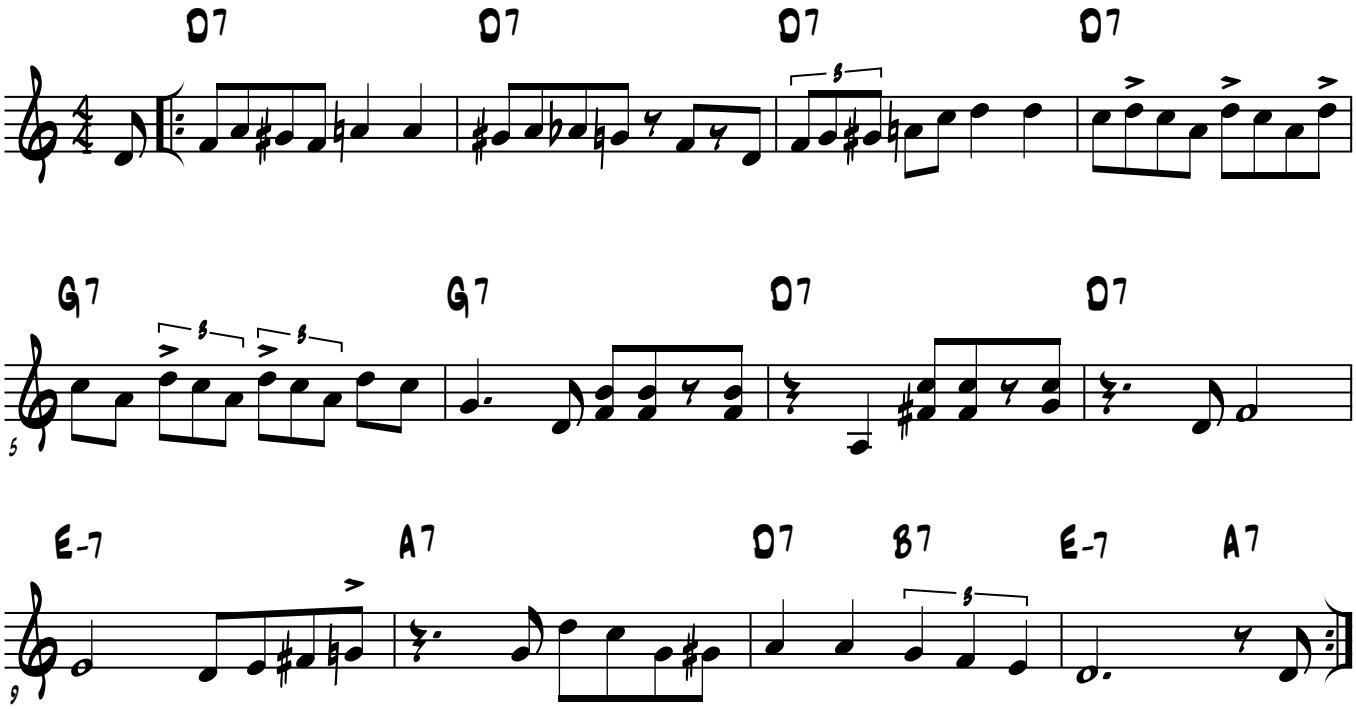
Rene Bornstein